

## CHAIR



### **Pam Harliwich, Ryman Healthcare Ltd, Christchurch**

Pam is a Senior Registered Legal Executive and is the team leader responsible for administration and conveyancing of the sale and surrender of units at Ryman's retirement villages throughout New Zealand and Australia. She is a Fellow of NZILE and is a past president.

## SPEAKERS



### **Henry Brandts-Giesen, Partner, Kensington Swan, Auckland**

Henry is an experienced corporate and commercial lawyer. He has experience and expertise in the new reporting regimes (FATCA and the Common Reporting Standard) to which financial institutions are now subject.



### **John Collyns, Executive Director, Retirement Villages Assn, Wellington**

John was appointed Executive Director in October 2008 and is responsible for policy, PR, and management. Prior to this, he was the Executive Director of the Bus and Coach Association, looking after the interests of the owners of bus services across NZ.



### **Sandy Donaldson Senior Associate, Simpson Grierson Auckland**

Sandy is in the firm's commercial property group. She specialises in property law and property development (from small scale residential subdivisions to complex commercial developments). Sandy's expertise also extends to property and due diligence advice in residential and commercial developments and commercial leasing.



### **Steph Dyhrberg, Partner, Dyhrberg Drayton, Wellington**

Steph has 27 years' legal experience. She is a Vice President of the Wellington Branch Council of the NZLS, Convenor of the Wellington Women Lawyers' Assn, and is a Trustee of Mary Potter Hospice. Steph is active in the pay equity movement and appeared in the Bartlett litigation. In December 2018, Steph was awarded Wellingtonian of the Year for her contribution to tackling sexual harassment in the workplace.

## SPEAKERS



### **Registrar John Earles, High Court & Ministry of Justice, Wellington**

John, Registrar and Sheriff of the High Court of New Zealand and Specialist Technical Advisor to the Ministry of Justice, is located at the High Court in Wellington. He is co-author of the 5th and 6th editions of *Dobbie's Probate and Administration Practice*.



### **Sandy Foster, Managing Director, Whitby Lakes Retirement Village, Whitby**

Sandy has over 20 years' experience as a developer, owner and operator of retirement villages. He is an owner of two villages, and also provides business and development planning consultancy services in the area of property development, with a specific focus on retirement villages and aged care accommodation, as well as affordable and social housing.



### **Bernadette Forsdyke, NZ Sales and Community Relations Manager, Ryman Healthcare**

Bernadette began her career at Ryman as a sales advisor at Charles Fleming Retirement Village in Waikanae. She now manages the sales and community relations teams across over 30 Ryman villages throughout the country.



### **Thomas Gibbons, Director, McCaw Lewis, Hamilton**

Thomas works with all kinds of bodies corporate, and across a broad range of legal issues, with recent work including advising on management agreements, maintenance issues and body corporate governance; as well as on unit title cancellation, redevelopment and subdivision work.



### **Annette Gray, Partner, Buchanan Gray, Wellington**

Annette has 25 years' broad experience, with a particular interest in rights based law. She has been counsel for subject person for many years and is currently a District Inspector of Mental Health.

## SPEAKERS



**Kerrin Humphrey, Culture Manager – NZLS Taskforce, NZLS, Wellington**

Kerrin was appointed Culture Manager in October 2018. She has a strong interest in workplace culture and behaviour having been in similar roles with NZ Defence Force and NZ Police prior to joining NZLS.



**Donna Hurley, Senior Associate, Simpson Grierson, Wellington**

Donna is in the Resources and Infrastructure Department. She specialises in property development, leasing, subdivision, acquisitions, and disposals of commercial property. Donna also advises local government and public sector clients on a range of issues, with a focus on property work and public works.



**Wendy Huston, Chief Executive Officer, Kapiti Retirement Trust, Paraparaumu**

Wendy has has overall responsibility for all the activities of the Trust. The role encompasses the sales process of the Licences to Occupy and implementing the strategic direction and developments, as determined by the governing Trust Board.



**Kim James, Legal Executive, Taylor Shaw, Christchurch**

Kim is in the estates as part of the elder law team. She provides estate administration as well as management of associated trusts. In addition, Kim has over 25 years' experience in all aspects of property law including estates, residential conveyancing, and refinancing.



**Ian Jespersen, Senior Associate, Burton Partners, Auckland**

Ian is a Fellow of NZILE and a Senior Associate at Burton Partners. He has over 35 years' experience dealing extensively with subdivisions (industrial, commercial and residential) including unit title developments and numerous complex canal and community based developments.

## SPEAKERS



### **Greg Kelly, Principal, Greg Kelly Law, Wellington**

Greg has 40 years' experience in the wills, trusts and estate area. He is a contributor to Butterworth's *Law of Trusts*, probate and administration author for *McGechan on Procedure*, co-author of *Garrow and Kelly Law of Trusts and Trustees* (6th and 7th editions) and *Dobbie's Probate and Administration Practice* (5th and 6th editions) .



### **Kimberly Lawrence, Associate, Greg Kelly Law, Wellington**

Kimberly advises clients dealing with difficult trust and estate problems, structures clients' affairs prior to death in order to minimise the risk of estate litigation, and acts in relation to trust and estate litigation of all kinds.

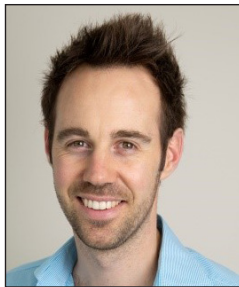

### **Josh Muir, Principal, Lockhart Legal, Auckland**

Josh has a strong background in advising clients on property developments, unit title developments, subdivisions and assisting body corporates with issues relating to unit titles. He is also experienced in general property conveyancing, commercial leasing, estate planning as well as trust formation and administration.



### **Ingrid Taylor, Principal, Taylor Shaw, Christchurch**

Ingrid leads the practice in trusts, commercial law, residential property, and elder law, including wills and estates. With over 25 years' experience, Ingrid has advised a wide range of clients across many industries including land development, engineering, manufacturing, building, architecture, fashion, farming, and technology.



### **Duncan Terris, Terris Legal, Christchurch**

Duncan has practised in a wide variety of property work for almost 30 years. He was involved in the development of e-dealing and continues as NZLS e-dealing consultant. Duncan has served on the NZLS Property Law Section Executive for more than 10 years and is the current Chair.

# CONTENTS

## In session order

### Bite-sized, Crunchy Topics

AML/CFT: The LAW, Process and practical issues relating to CDD ..... 1

*Henry Brandts-Giesen*

### Bite-sized, Crunchy Topics

Bright-line Rule – how it applies ..... 83

*Ian Jespersen*

### Bite-sized, Crunchy Topics

Overseas investment legislation ..... 111

*Duncan Terris*

### Commercial Leasing

Commercial leasing update ..... 127

*Donna Hurley (Tara Wylie author only)*

### Retirement Villages Panel

New Zealand's retirement village regulatory regime.....177

*John Collyns, Bernadette Forsdyke, Sandy Foster and Wendy Huston*

### Land Transfer Act 2017 – what's happening?

Land Transfer Act 2017 – what's happening? ..... 179

*Thomas Gibbons*

### EPAs and PPPR Act Applications

Troublesome forms and practical solutions ..... 181

*Annette Gray*

### Unit Titles

Unit Titles ..... 201

*Josh Muir*

## **Wills Act**

Estate administration – the challenges faced pre and post death ..... 223

*Kim James and Ingrid Taylor*

## **The Changing Culture of the Legal Workplace**

The changing culture of the legal workplace ..... 245

*Steph Dyhrberg and Kerrin Humphrey*

## **General Issues with Residential Sales and Purchases**

General issues with residential sales and purchases ..... 255

*Sandy Donaldson*

## **Hot topics from Registrar Earles**

Hot topics ..... 283

*Registrar John Earles*

## **Winding Up Trusts and Other Trusts Issues**

Variations, resettlements, and bringing trusts to an end ..... 365

*Greg Kelly and Kimberly Lawrence*

## **APPENDICES**

### **Appendix 1**

New Zealand's retirement village regulatory regime..... 385

*John Collyns, Bernadette Forsdyke, Sandy Foster and Wendy Huston*

### **Appendix 2**

Land Transfer Act 2017 – what's happening? ..... 397

*Thomas Gibbons*



# CONTENTS

## Alphabetical by author/presenter

Author		Title	Page
<b>Brandts-Giesen</b>	Henry	AML/CFT: The LAW, Process and practical issues relating to CDD	1
<b>Collyns</b>	John	New Zealand's retirement village regulatory regime	177
<b>Donaldson</b>	Sandy	General issues with residential sales and purchases	255
<b>Dyhrberg</b>	Steph	The changing culture of the legal workplace <i>Joint paper with Kerrin Humphrey</i>	245
<b>Earles</b>	Registrar John	Hot topics	283
<b>Forsdyke</b>	Bernadette	No paper	177
<b>Foster</b>	Sandy	No paper	177
<b>Gibbons</b>	Thomas	Land Transfer Act 2017 – what's happening?	179
<b>Gray</b>	Annette	Troublesome forms and practical solutions	181
<b>Humphrey</b>	Kerrin	The changing culture of the legal workplace <i>Joint paper with Steph Dyhrberg</i>	245

<b>Hurley</b>	Donna	Commercial leasing update <i>(Tara Wylie author only)</i>	127
<b>Huston</b>	Wendy	No paper	177
<b>James</b>	Kim	Estate administration – the challenges faced pre and post death <i>Joint paper with Ingrid Taylor</i>	223
<b>Jespersen</b>	Ian	Bright-line Rule – how it applies	83
<b>Kelly</b>	Greg	Variations, resettlements, and bringing trusts to an end <i>Joint paper with Kimberly Lawrence</i>	365
<b>Lawrence</b>	Kimberly	Variations, resettlements, and bringing trusts to an end <i>Joint paper with Greg Kelly</i>	365
<b>Muir</b>	Josh	Unit Titles	201
<b>Taylor</b>	Ingrid	Estate administration – the challenges faced pre and post death <i>Joint paper with Kim James</i>	223
<b>Terris</b>	Duncan	Overseas investment legislation	111
<b>Wylie</b>	Tara	Commercial leasing update <i>Author only</i>	127

# CONTENTS

<b>AML/CFT: THE LAW, PROCESS AND PRACTICAL ISSUES RELATING TO CDD .....</b>	<b>1</b>
INTRODUCTION .....	3
GLOBAL AML AND CFT INITIATIVES .....	3
THE APPLICATION OF GLOBAL AML STANDARDS IN NEW ZEALAND .....	4
AML/CFT ACT - PHASE 1 .....	4
CAPTURED ACTIVITIES .....	5
CUSTOMER DUE DILIGENCE.....	6
TYPES OF CDD .....	7
STANDARD CDD.....	7
SIMPLIFIED CDD .....	8
ENHANCED CDD .....	8
IDENTITY VERIFICATION CODE OF PRACTICE .....	9
POLITICALLY EXPOSED PERSONS.....	12
SOURCE OF WEALTH OR FUNDS .....	12
CDD AFTER ESTABLISHING A BUSINESS RELATIONSHIP .....	14
CDD REQUIRED ONLY FOR CAPTURED ACTIVITIES .....	14
ONGOING CDD MONITORING.....	15
LOOK THROUGH TO BENEFICIAL OWNERS .....	15
REGISTERS OF BENEFICIAL OWNERSHIP.....	15
DESIGNATED BUSINESS GROUPS.....	17
CONCLUSION.....	17
APPENDIX A – FURTHER RESOURCES .....	18
APPENDIX B – CAPTURED ACTIVITIES FLOWCHART.....	19
APPENDIX C – CDD FLOWCHARTS.....	23
APPENDIX D – AML IDENTITY REQUIREMENTS .....	29
APPENDIX E – ENHANCED CUSTOMER DUE DILIGENCE GUIDELINE .....	33
APPENDIX F – AMENDED IDENTITY VERIFICATION CODE OF PRACTICE 2013 .....	55
APPENDIX G – AMENDED IDENTITY VERIFICATION CODE OF PRACTICE 2013 – EXPLANATORY NOTE .....	65
APPENDIX H – BENEFICIAL OWNERSHIP GUIDELINE .....	73
<b>BRIGHT-LINE RULE – HOW IT APPLIES .....</b>	<b>83</b>
INTRODUCTION .....	85
A BRIEF HISTORY OF BRIGHT-LINE (NOT OF TIME) .....	86
EXEMPTIONS AND EXCEPTIONS .....	87
ISSUES WITH THE MAIN HOME EXEMPTION .....	88
SALES TO OR BY OVERSEAS PERSONS .....	89
WHAT IS AN OFF-SHORE PERSON? .....	90
RLWT – THE CONCISE VERSION .....	90
CERTIFICATES OF EXEMPTION .....	92
CONCLUSION.....	92
APPENDIX A – ADDENDUM TO PAPER .....	95
<b>OVERSEAS INVESTMENT LEGISLATION .....</b>	<b>111</b>
INTRODUCTION .....	113
WHAT LAND IS AFFECTED? .....	113
WHO IS EXEMPT FROM NEEDING TO APPLY?.....	113
SPOUSE OR PARTNER EXEMPTION.....	114
OTHER EXEMPTIONS .....	115
LEGISLATION .....	115
TIMING IS CRUCIAL .....	115
PROCESS IF CONSENT IS REQUIRED.....	116
CONSENT CONDITIONS .....	116
OVERSIGHT SCENARIO .....	116
CONSEQUENCES OF NOT COMPLYING .....	117
PROSECUTIONS AND COURT RULINGS.....	117
OIO MESSAGES .....	118
APPENDIX A – OIA FACT SCENARIOS AND FLOWCHART .....	121

<b>COMMERCIAL LEASING UPDATE .....</b>	<b>127</b>
INTRODUCTION .....	129
NEGOTIATIONS.....	129
FURTHER ISSUES TO BE AWARE OF DURING NEGOTIATIONS.....	133
RENT AND GUARANTEES .....	134
RENT REVIEW.....	138
REPAIR COVENANTS AND REINSTATEMENT .....	142
DESTRUCTION AND UNTENANTABILITY.....	147
TERMINATION/CANCELLATION .....	152
RENEWAL.....	158
ASSIGNMENT.....	162
INDEMNITY .....	164
VARIATIONS.....	171
<b>NEW ZEALAND’S RETIREMENT VILLAGE REGULATORY REGIME.....</b>	<b>177</b>
<b>LAND TRANSFER ACT 2017 – WHAT’S HAPPENING.....</b>	<b>179</b>
<b>TROUBLESOME FORMS AND PRACTICAL SOLUTIONS.....</b>	<b>181</b>
INTRODUCTION .....	183
HISTORY OF PROVISIONS OF PPPR ACT IN RELATION TO EPOAS .....	183
ENTERING INTO AN EPOA .....	184
WHAT IS NEEDED FOR A VALID EPOA?.....	185
OTHER POINTS TO CONSIDER .....	186
HOW TO INVOKE AN EPOA .....	188
WHAT BRINGS A POWER OF ATTORNEY TO AN END?.....	192
WHAT COURT REMEDIES ARE THERE AVAILABLE WHEN THERE ARE CONCERNS ABOUT AN ATTORNEY’S BEHAVIOUR IN RELATION TO A DONOR .....	193
WHAT HAPPENS WHEN A DONOR IS A TRUSTEE, HOLDS THE POWER OF APPOINTMENT OR HAS ANY OTHER ROLE IN A TRUST? WHAT CAN AN EPOA DO? .....	194
HOW TO MAKE A PPPR APPLICATION AND WHAT KINDS OF ORDERS ARE AVAILABLE .....	194
INTERIM ORDERS OR TEMPORARY ORDERS .....	195
WELFARE GUARDIANSHIP .....	195
PERSONAL ORDERS UNDER S 10 .....	196
ORDER TO ADMINISTER PROPERTY UNDER S 11.....	196
ORDER APPOINTING A PROPERTY MANAGER .....	197
WILLS .....	197
SCENARIOS WHEN THINGS GO WRONG.....	198
WHAT HAPPENS WHEN THE PREVIOUSLY INCAPACITATED DONOR REGAINS CAPACITY? .....	199
SIBLING DISPUTE OVER EPOA BUT WHAT IF THE PARENT STILL HAS CAPACITY? .....	199
CAN THE COURT DIRECT A WILL TO COVER A TESTAMENTARY PROMISE? .....	199
CAN AN EPOA PREVENT FAMILY HAVE CONTACT WITH THE DONOR?.....	200
<b>UNIT TITLES .....</b>	<b>201</b>
INTRODUCTION .....	203
BODY CORPORATE BASICS.....	203
WHAT IS AN ACCESSORY UNIT?.....	204
WHAT IS A FUTURE DEVELOPMENT UNIT? .....	204
WHAT IS COMMON PROPERTY? WHO OWNS IT?.....	204
HOW IS A BODY CORPORATE MANAGED?.....	205
WHAT ARE BODY CORPORATE OPERATIONAL RULES? .....	205
WHAT TO BE AWARE OF WHEN PURCHASING A UNIT TITLE PROPERTY .....	206
TITLE AND SUPPLEMENTARY RECORD SHEET .....	208
BODY CORPORATE RULES.....	209
MINUTES AND FINANCIALS .....	209
BUILDING REPORT .....	210
LIM REPORTS.....	210
ALLOCATION OF LEVIES ON SETTLEMENT .....	211
DEPOSIT RELEASE .....	211
BODY CORPORATE GOVERNANCE.....	212
BODY CORPORATE GENERAL MEETINGS .....	212
VOTING PROCEDURES .....	212

BODY CORPORATE LEVIES.....	214
ALTERATIONS – WHAT NEEDS PERMISSION FROM THE BODY CORPORATE AND WHAT DOESN'T? .....	215
WHAT DOES THE CASE LAW SUGGEST? .....	216
WHAT ABOUT COMMENTARY? .....	216
WHAT IS OUR EXPERIENCE? .....	216
+60 HOUSING COVENANTS .....	217
WHAT IS A LAND COVENANT? .....	217
WHAT ARE +60 HOUSING COVENANTS? .....	218
WHAT ARE THEY COMMONLY USED FOR? .....	218
KEY ISSUES TO BE AWARE OF .....	219
SHORT-TERMS RENTALS AND BODY CORPORATES.....	220
WHY HAVE THEY BECOME AN ISSUE WITH BODY CORPORATES? .....	220
WHAT DOES THE CASE LAW SAY? .....	220
WHAT DOES THE LEGISLATION PROVIDE? .....	221
HOW CAN BODY CORPORATES MANAGE SHORT-TERM ACCOMMODATION? .....	221
<b>ESTATE ADMINISTRATION – THE CHALLENGES FACED PRE AND POST DEATH.....</b>	<b>223</b>
CLAIMS UNDER THE FAMILY PROTECTION ACT, TESTAMENTARY PROMISES ACT AND PROPERTY	
RELATIONSHIPS ACT.....	226
DURESS OR UNDUE INFLUENCE .....	230
THE DEATH OF THE CLIENT .....	230
COMPLEXITIES WITH OBTAINING PROBATE .....	232
LOSS OF CAPACITY OF AN EXECUTOR/TRUSTEE.....	232
CHECKLIST.....	237
FOR REVIEWING CAPACITY BASED ON THE STANDARD REQUIRED FOR TESTAMENTARY CAPACITY .....	237
APPENDIX A.....	241
<b>THE CHANGING CULTURE OF THE LEGAL WORKPLACE .....</b>	<b>245</b>
INTRODUCTION .....	247
<b>GENERAL ISSUES WITH RESIDENTIAL SALES AND PURCHASES .....</b>	<b>255</b>
INTRODUCTION .....	257
PRE-CONTRACTUAL REPRESENTATIONS .....	260
INDUCEMENT .....	261
REPRESENTATIONS MADE BY AN AGENT .....	262
REMEDIES: CONTRACT AND COMMERCIAL LAW ACT 2017 .....	263
CONCLUSION.....	264
COUNCIL RATES FOR AIRBNB/BOOKABACH.....	274
BONUS TOPICS.....	278
<b>HOT TOPICS.....</b>	<b>283</b>
LIFTING THE VEIL OF MYSTIC ON LETTERS OF ADMINISTRATION WITH THE WILL ANNEXED AND ON	
INTESTACY .....	285
LETTERS OF ADMINISTRATION WITH WILL ANNEXED .....	285
LETTERS OF ADMINISTRATION ON INTESTACY.....	290
THE AFFIDAVIT .....	293
STATUS OF CHILDREN ACT INQUIRIES .....	294
APPENDICES FOR LETTERS OF ADMINISTRATION WITH WILL ANNEXED .....	301
APPENDIX A – 27.25 CIRCUMSTANCES WHICH AFFECT THE APPOINTMENT OF THE NAMED EXECUTOR .....	301
APPENDIX B – IDEAL APPOINTMENT CLAUSE IN WILL.....	303
APPENDIX C – 27.26 PRIORITY OF POTENTIAL ADMINISTRATORS FOR PURPOSE OF RULE 27.25.....	305
APPENDIX D – APPLICATION FOR LETTERS OF ADMINISTRATION WITH WILL ANNEXED .....	307
APPENDIX E – AFFIDAVIT FOR LETTERS OF ADMINISTRATION WITH WILL ANNEXED .....	313
APPENDIX F – EXHIBIT NOTE FOR WILL.....	321
APPENDIX G – THE SEALED ORDER .....	323
APPENDICES FOR LETTERS OF ADMINISTRATION INTESTACY.....	327
APPENDIX A – 77 SUCCESSION TO REAL AND PERSONAL ESTATE ON INTESTACY .....	327
APPENDIX B – 27.35 ORDER OF PRIORITY FOR GRANT IN CASE OF INTESTACY.....	331
APPENDIX C – APPLICATION WITHOUT NOTICE FOR LETTERS OF ADMINISTRATION .....	333
APPENDIX D – AFFIDAVIT BY SPOUSE CIVIL UNION PARTNER OR DE FACTO PARTNER – PR3 .....	337
APPENDIX E – AFFIDAVIT FOR GRANT OF LETTERS OF ADMINISTRATION TO CHILD OF DECEASED – PR4 .....	343
APPENDIX F – AFFIDAVIT FOR GRANT OF LETTERS OF ADMINISTRATION TO PARENT OF DECEASED PR5 .....	347

APPENDIX G – AFFIDAVIT FOR GRANT OF LETTERS OF ADMINISTRATION TO BROTHER OR SISTER OF DECEASED PR6 .....	351
APPENDIX H – EXTRACT FROM <i>DOBBIE</i> EXPLAINING EFFECT OF SECTIONS .....	355
APPENDIX I – PARAGRAPH IN AFFIDAVIT SWEARING TO ADMINISTER ESTATE.....	357
APPENDIX J – NOTICE OF CHOICE OF OPTION .....	359
APPENDIX K – FORM OF CONSENT .....	363
<b>VARIATIONS, RESETTLEMENTS, AND BRINGING TRUSTS TO AN END.....</b>	<b>365</b>
INTRODUCTION .....	367
VARYING A TRUST .....	367
RESETTLEMENT.....	370
NUPTIAL SETTLEMENTS .....	374
BRINGING A TRUST TO AN END .....	375
EXERCISE OF TRUSTEES’ POWERS BY AN ATTORNEY .....	378
CONCLUSION.....	379
APPENDIX A – POWER TO ADVANCE CAPITAL AND INCOME .....	381
<b>APPENDICES.....</b>	<b>383</b>
<b>APPENDIX 1: NEW ZEALAND’S RETIREMENT VILLAGE REGULATORY REGIME.....</b>	<b>385</b>
<b>APPENDIX 2: LAND TRANSFER ACT 2017 – WHAT’S HAPPENING.....</b>	<b>397</b>